

Avoid HMRC penalties by eliminating late payments

The webinar will begin shortly....

Welcome to today's webinar

Holly McHugh
Marketing Team Lead at Bright

Tom Kelly
SME Channel Director Modulr

- > Our aim is to make payroll quick & easy for BrightPay users
- > Traditionally payroll and payments have been separate processes
- > BrightPay's integration with Modulr enables direct payments
- > A fast, secure and easy way to pay HMRC, employees, and subcontractors

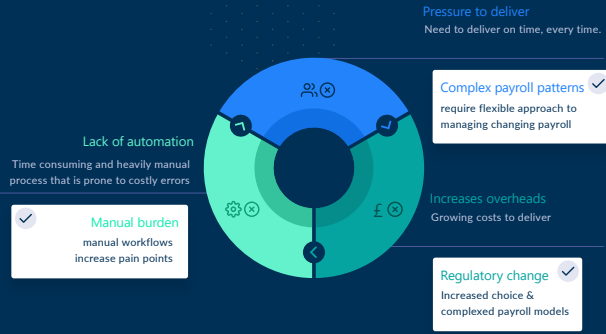

Payroll is a headache for many payroll professionals

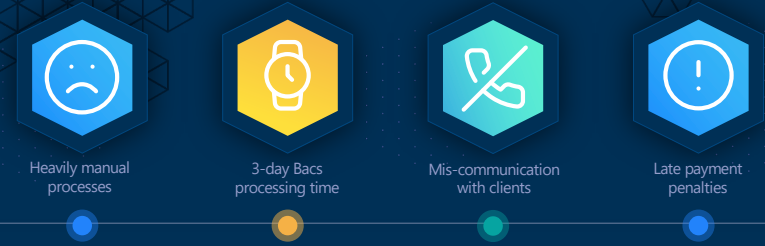

The rush to pay client HMRC

Introducing the solution to your PAYE pain

Leveraging payroll software with payments solutions

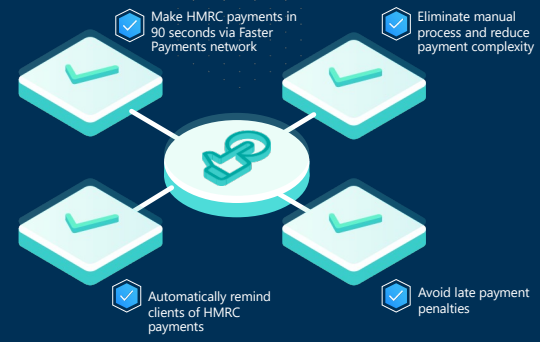

Powered by Modulr

Proven and reliable

90 SEC
99% of Faster Payments

5 MIN
99% of inbound payments

99.99% platform uptime

250 million of payment volume

99.9999% API availability

£181 billion of payment value

Modulr is regulated as an electronic money institution by the Financial Conduct Authority

Why **Modulr** for Accountants and Bureaus?

The benefits of Modulr

Overview

Product demo

Modulr

What are the benefits of Modulr?

Saving time and maximise efficiencies

Eliminate errors and automate payroll workflows

Real-time, 24/7 payments

Secure and compliant network

Seamless client experience

Richer client insights

Modulr

Why **Modulr** for Accountants and Bureaus?

The benefits of Modulr

Overview

Product demo

Modulr

Managing your payroll payments in a few simple clicks

- Run payroll as normal with BrightPay
- Approvers receive daily notifications of payments awaiting approval
- Top up the Modulr account
- Authoriser approves the payments in just a few clicks

The diagram illustrates the workflow: BrightPay sends data to Modulr, which is connected to various banks (Barclays, Lloyds Bank, HSBC, NatWest). Modulr then facilitates 'Outward' payments, which are approved by the client and sent to Payroll Payments and HMRC Payments.

How it works

- Quick and easy integration, no matter which client software
- One single dashboard to show and prioritise all payment tasks
- Connected via Modulr's Payments Dashboard
- Controlled and managed by you

The diagram shows a stack of components: Accounting Packs, Client Accounting Inland, Client Accounting, Client Accounting Software, and Payments Dashboard. These are all connected to a central 'Payments Out' output.

Built for accountants and bureaux to deliver a seamless customer experience

Accountants Manage payment services for customers alongside core accounting

Customers Delegate access to accountants & authorise transactions

The diagram shows a central 'Payments Dashboard' with five 'Client access' icons. It is connected to 'Accountants' and 'Customers'.

Benefits

- View multiple companies and client accounts from a single platform
- Better visibility of your clients' data, helping with accuracy and compliance
- Significantly reduce admin overheads while delivering a better service to clients

Greater insight to your client workflows

Benefits

- Client approves pre-populated batches of payments in a few clicks
- Payments can be authorised by clients from anywhere
- Approval permissions can be assigned to Accountant/Bureau if required

Full client control

Bacs vs. Faster Payments

	bacs	Faster Payments
Speed	3 days	90 seconds
Effort	Only available on business working days (within 3-day cycle period)	Payments can be sent 24/7, 365 days a year
Accuracy	Manual input leaves process prone to error/security risk	Automation improves accuracy, reduces errors and increases security
Flexibility	Higher-cost manual arrangements to make payments at short notice	One-off and emergency payments can be made at any time
Suitable for complex payroll	✗	✓

Why **Modulr** for Accountants and Bureaus?

The benefits of Modulr

Overview

Product demo

Pricing

Customer onboarding

Service & Support

With a wide range of pricing options, there's a plan to suit you

 <p>Standard</p>	 <p>Extra</p>	 <p>Advanced</p>
<p>25p Per transaction</p>	<p>23p Per transaction</p>	<p>20p Per transaction</p>
<ul style="list-style-type: none"> ✓ Rolling monthly contract ✓ Monthly minimum spend of £10 ✓ Includes 40 outbound transactions - can be used across multiple clients ✓ Additional transactions charged at 25p per transaction 	<ul style="list-style-type: none"> ✓ Rolling monthly contract ✓ Monthly minimum spend of £115 ✓ Includes 500 outbound transactions - can be used across multiple clients ✓ Additional transactions charged at 23p per transaction 	<ul style="list-style-type: none"> ✓ Rolling monthly contract ✓ Monthly minimum spend of £300 ✓ Includes 1500 outbound transactions - can be used across multiple clients ✓ Additional transactions charged at 20p per transaction

for higher monthly transaction volumes, please contact us for further details

Onboarding your practice and your clients

Top Tips:

1. Allow time for you clients to fully onboarded before payroll run dates. Simple company structures with UK based owners will be the quickest to complete the process.
2. Check our application pages for acceptable customer types.

- 

Regulated by FCA
Required to conduct due diligence checks on all customers
- 

Required business information
Including supporting documentation
- 

Clients reviewed within 5 days
Subject to submitting correct information

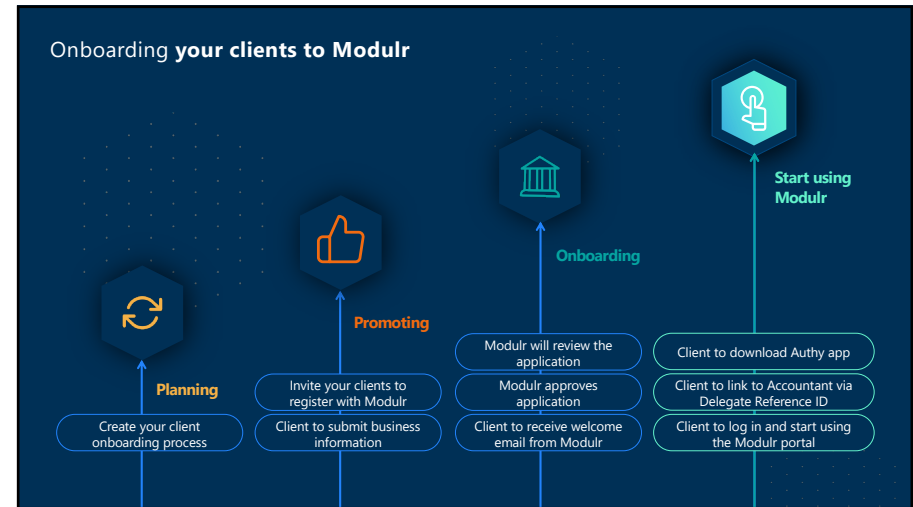
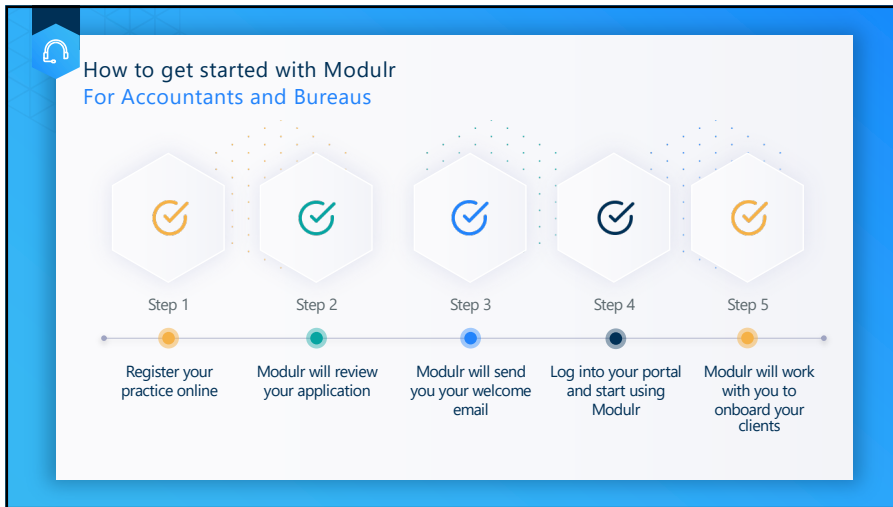

The benefits of BrightPay Connect

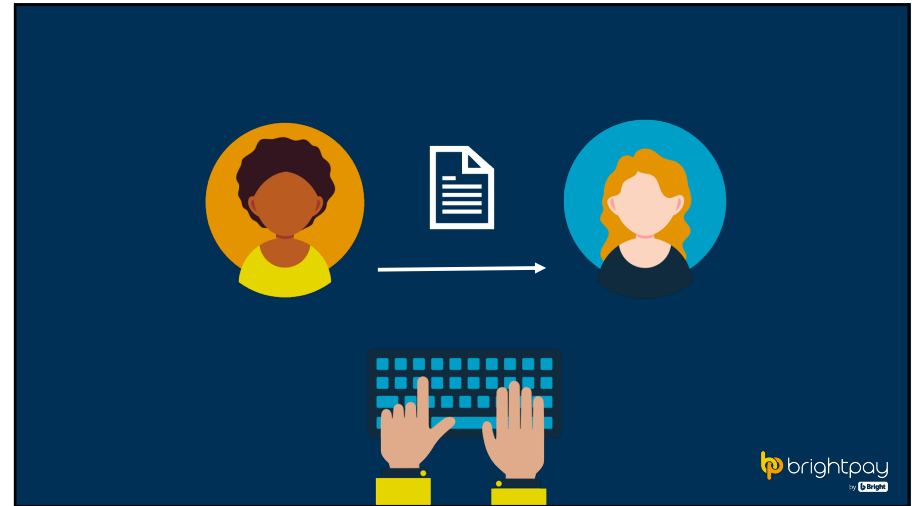
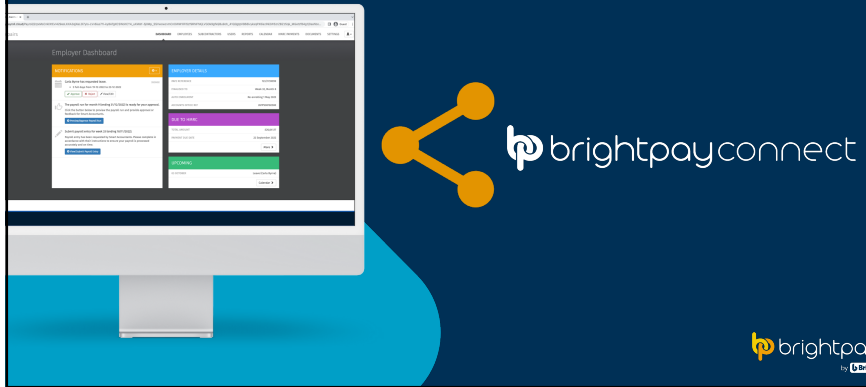

Online employer dashboard

- A complete overview of the payroll information in one place
- View employee holiday requests, payslips, and amounts due to HMRC
- Invite employees to access their self-service portal which they can access via a smartphone app
- No need to email payslips each pay period - they will be automatically uploaded to Connect

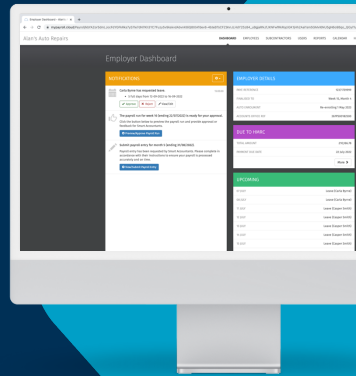

Employee self-service portal

- Remote access to their own payslip library anywhere anytime
- Eliminates time spent printing or emailing payslips
- Access to HR documents eg. Contract of Employment
- Request annual leave at anytime, anywhere from a self-service app

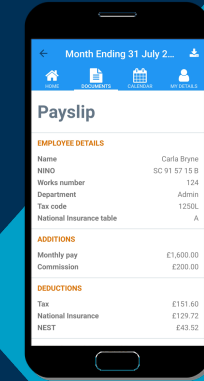

HMRC reminder emails

- Never miss a HMRC payment again
- Notification email is sent on the 15th of the month
- Reduce late payment fines

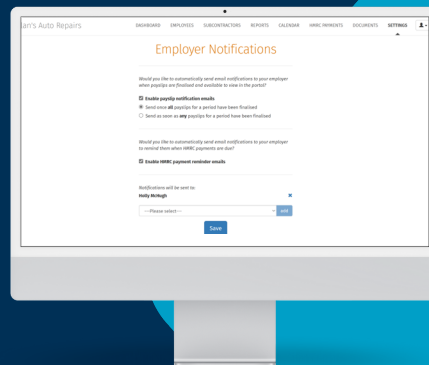

Home to award-winning payroll, accounting, practice management, tax and HR software

Questions and answers

